

SOUTH DEVENDOR STREET

# ABELL SURVEYING & MAPPING

1140 SEQUOIA STREET • DELAVAN, WISCONSIN 53115  
262-728-6737

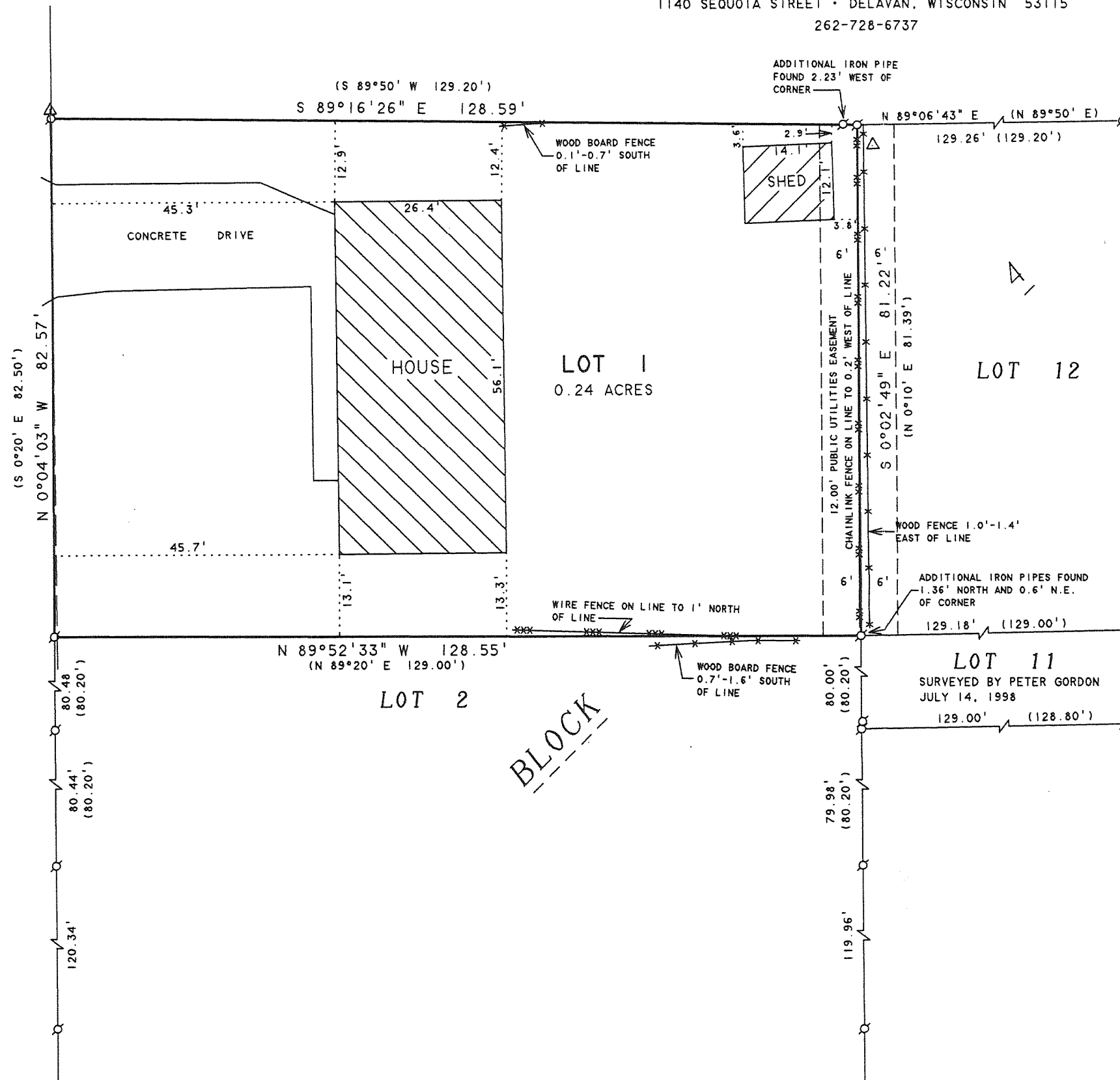

N



SCALE 1"=20'

## LEGEND

- - IRON PIPE FOUND
- - IRON ROD FOUND
- △ - UTILITY POLE
- - OVERHEAD UTILITY LINES
- \*—\*— - WOOD FENCE
- \*\*—\*\*— - CHAINLINK FENCE
- ( ) - RECORDED AS

## PLAT OF SURVEY OF

LOT 1, BLOCK 4, JAMES JONES 2<sup>nd</sup> ADDITION,  
LOCATED IN THE NORTHWEST 1/4 OF SECTION J,  
T2N, R16E, CITY OF ELKHORN, WALWORTH COUNTY,  
WISCONSIN.

ORDERED BY: JOHN SAARI  
1102 N. THOMPSON DRIVE  
MADISON, WI 53074

I HEREBY CERTIFY THAT I HAVE SURVEYED THE ABOVE DESCRIBED PROPERTY AND THAT THE ABOVE MAP IS A TRUE REPRESENTATION THEREOF AND SHOWS THE SIZE AND LOCATION OF THE PROPERTY, ITS EXTERIOR BOUNDARIES, THE LOCATION OF ALL VISIBLE STRUCTURES AND DIMENSIONS OF ALL PRINCIPAL BUILDINGS THEREON, BOUNDARY FENCES, APPARENT EASEMENTS, ROADWAYS AND VISIBLE ENCROACHMENTS, IF ANY, TO THE BEST OF MY KNOWLEDGE AND BELIEF.

THIS SURVEY IS MADE FOR THE USE OF THE PRESENT OWNERS OF THE PROPERTY, AND ALSO THOSE WHO PURCHASE, MORTGAGE, OR GUARANTEE THE TITLE THERETO WITHIN ONE (1) YEAR FROM DATE HEREON.

*David F. Abell*

DAVID F. ABELL  
WISCONSIN REGISTERED LAND SURVEYOR, S-1596

*September 3, 2008*

DATE: September 3, 2008 JOB NUMBER - 08033  
NOTE: THIS IS NOT A CERTIFIED COPY UNLESS SEALED.

Y042-50

004-2243